

IT'S YOUR CASE

Species: Canine

Breed: Bernese Mountain Dog

Sex: Male Entire

Age: 10 months

Clinical History:

LF lameness, limb is painful, swollen.

Details of study and technical comments: Orthogonal radiographs of the left carpus/manus (two films) are provided for interpretation. The study is of diagnostic quality.

Diagnostic interpretation:

The soft tissues included in the study are diffusely thick with reduced myofascial planes (blue arrow heads). This includes thickening at the carpal joints diffusely with loss of normal extensor and flexor fascial features.

There is no evidence of subchondral bone erosion at any of the carpal or digital joints. There is no evidence of fracture or subluxation. The distal radial/ulnar physes are closed without evidence of juvenile orthopedic pathology (such as panosteitis or hypertrophic osteodystrophy).

There is incidental remodelling of the interosseous/nutrient foramen region of the radius (rectangle). The second sesamoid bone (lateral sesamoid of second metacarpophalangeal joint) is smoothly margined but based on the available view is possibly bipartite (pink arrow).

The osseous structures of the distal antebrachium, carpus, and manus are otherwise unremarkable.



Reported by VetCT

t. +44 (0)1223 422251 www.vet-ct.com e. info@vet-ct.com

Co Number 6955449 Registered Office St John's Innovation Centre Cowley Road Cambridge CB4 0WS UK
ABN 24601862220 Registered Office in Australia Suite 11, 185-187 High Street Fremantle WA 6160 Australia

This report is based on the available history and radiographic interpretation only and not on a physical examination of the patient. It has been prepared specifically for interpretation by the currently licensed and registered veterinary surgeon responsible for the care of this patient.

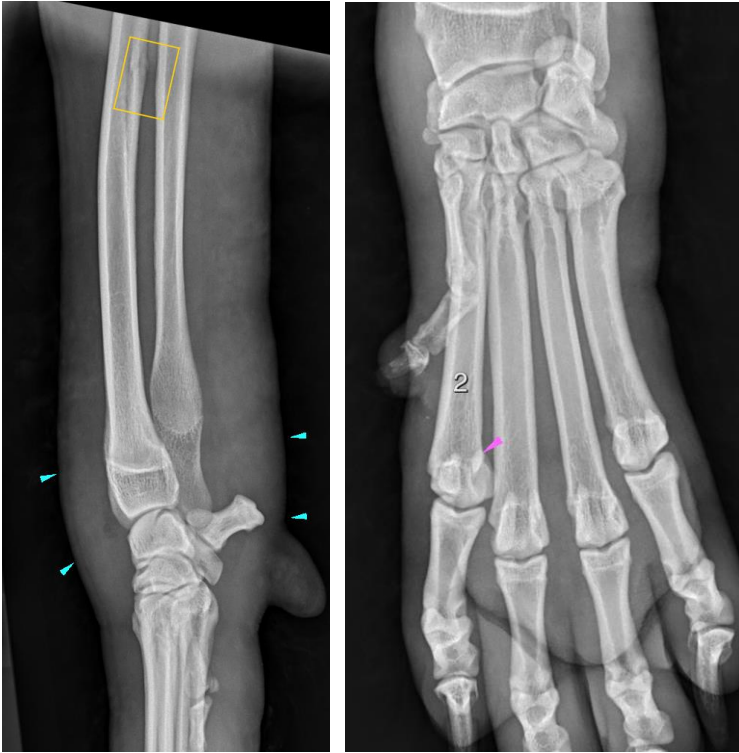

Conclusions:

1. Severe diffuse swelling of left front limb
2. No associated osseous or subchondral changes are noted
3. Probable bipartite sesamoid-frequently these are incidental, please correlate with palpation.

Additional comments:

A precise cause of diffuse swelling should remain open. Considerations include cellulitis of infectious or inflammatory/immune aetiology.



Reported by VetCT

t. +44 (0)1223 422251 www.vet-ct.com e. info@vet-ct.com

Co Number 6955449 Registered Office St John's Innovation Centre Cowley Road Cambridge CB4 0WS UK
ABN 24601862220 Registered Office in Australia Suite 11, 185-187 High Street Fremantle WA 6160 Australia

This report is based on the available history and radiographic interpretation only and not on a physical examination of the patient. It has been prepared specifically for interpretation by the currently licensed and registered veterinary surgeon responsible for the care of this patient.